

What's new

WORDS BY JOHNNY BURKE

MUSIC BY BOB HAGGART

ARR. BY DAVE WOLPE

1st. ALTO SAXOPHONE

SLOWLY (♩ = 60)

Soli *mf*

Rit. **A** *TEMPO* *mf*

B *f*

2

C *f* *mf*

UNIS. *fp* *f*

D

What's new

WORDS BY JOHNNY BURKE
MUSIC BY BOB HAGGART
ARR. BY DAVE WOLPE

2nd ALTO SAXOPHONE

SLOWLY (♩=60)
(Soli)

D

(Soli) **UNIS.**

E

1 **2 (SWING)**

F

Rit. **G** **TEMPO**

Rit.

TEMPO **Rit.**

What's new

WORDS BY JOHNNY BURKE
MUSIC BY BOB HAGGART
ARR. BY DAVE WOLPE

1st TENOR SAXOPHONE

SLOWLY (♩=60)

Soli
mf
rit.

A TEMPO

mf

B

f

f

C

f

mf

fp
unis.

D

Soli

Unis.
mf

E
mf

1

2 (SWING)
f
F

mf

Rit.
f
G *TEMPO*
f

Rit.
mf
TEMPO

Rit.

What's new

WORDS BY JOHNNY BURKE
MUSIC BY BOB HAGGART
ARR. BY DAVE WOLPE

2nd. TENOR SAXOPHONE

SLOWLY (♩:60)

Soli *mf* *Rit.*

A TEMPO *mf*

B

C *f*

sf *f* UNIS. **D**

SOLI

(Vivis)
mf

E
mf

1
f

2 (SWING)
F
f

Rit. — — — — — **G** *TEMPO*
f *mf* *f*

Rit. — — — — — *TEMPO*
mf

Rit. — — — — —

WILLOW WIND

WORDS BY JOHNNY BURKE
MUSIC BY BOB HAGGART
ARR. BY DAVE WOLPE

BARITONE SAXOPHONE

SLOWLY (♩=60)

Soli

UNIS.

Rit.

TEMPO

Rit.

TEMPO

Rit.

What's new

WORDS BY JOHNNY BURKE
MUSIC BY BOB HAGGART
ARR. BY DAVE WOLPE

1st TRUMPET

SLOWLY (♩=60)

Rit. -- (Solo) **A** TEMPO

B

(Solo)

C

D *(Solo)* Bm⁷

B^bMA⁷ A⁷(#11) **E** D₆(9) Dm⁷ D^bm⁷ Cm⁷ F⁷(b9)

B^bMA⁷ Em⁷(b5) A⁷ Dm⁷ Dm⁶

Gm⁶ A⁷(#9) 1. D^bMA⁷ F¹³(#11) B^bMA⁷ Eb¹³(#11)

2. D^bMA⁷ Bm⁷ B^bm⁷ Am⁷ D¹³ **F** 2

(Solo)

Rit. *(strong)* **G** TEMPO

Rit. --- TEMPO mf

Rit. --- (OPT. LIB.) D^bMA⁹

What's new

WORDS BY JOHNNY BURKE
MUSIC BY BOB HAGGART
ARR. BY DAVE WOLPE

2nd. TRUMPET

SLOWLY (♩=60)

Rit. - - - - -

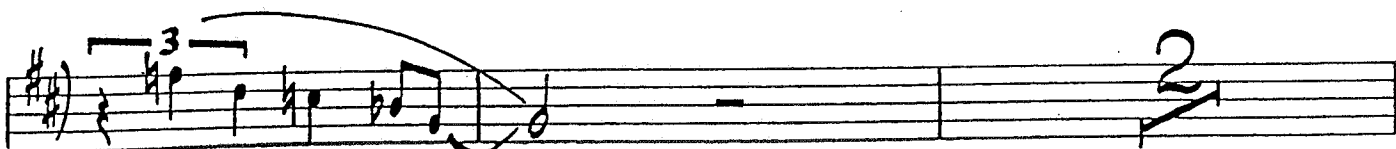
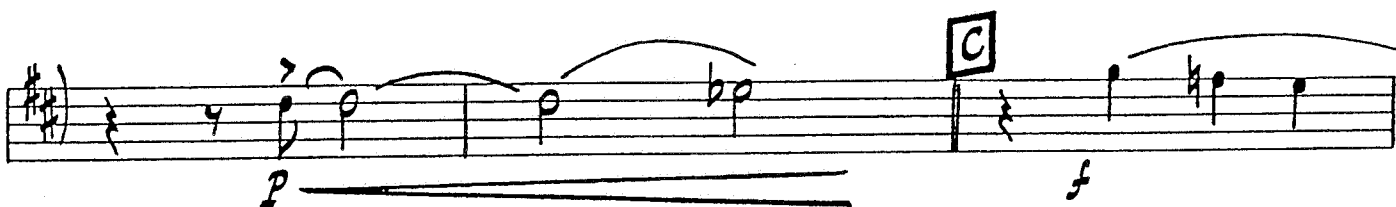
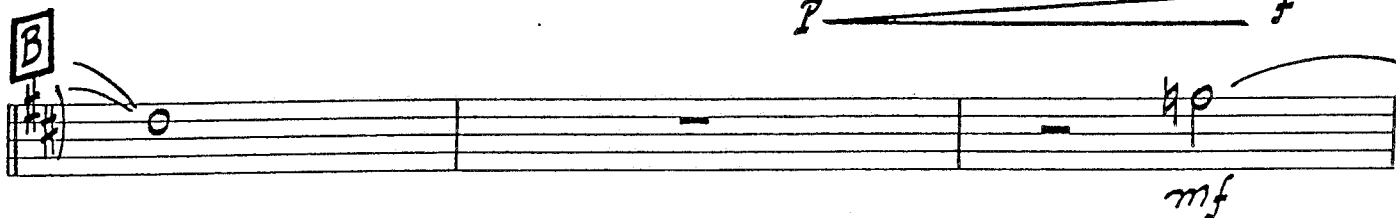
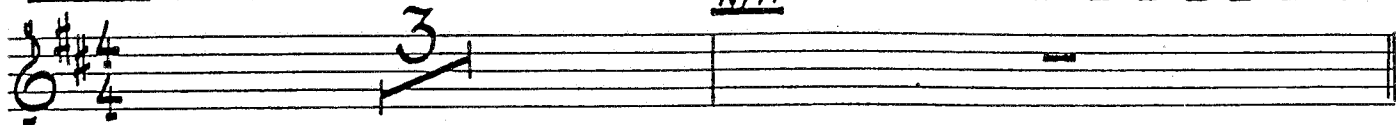

2nd. TRUMPET

"WHAT'S NEW"

E (1ST x ONLY)

mf

(1ST x ONLY)

1 (SWING)

f

2

f

(Unis)

mf

Rit. ———

G TEMPO

f

f

Rit. ———

TEMPO (IN HAT OR STAND)

Unis

mf

Rit. ———

What's new

WORDS BY JOHNNY BURKE
MUSIC BY BOB HAGGART
ARR. BY DAVE WOLPE

3rd. TRUMPET

SLOWLY (♩.60)

Rit. - - - - -

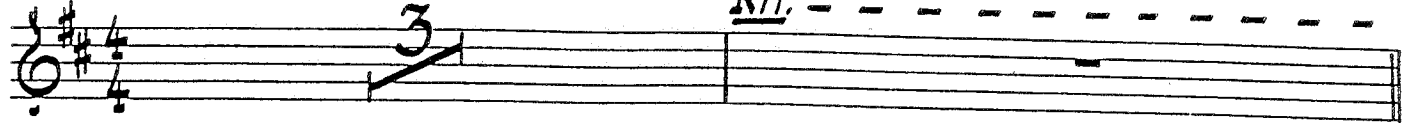

A TEMPO

B

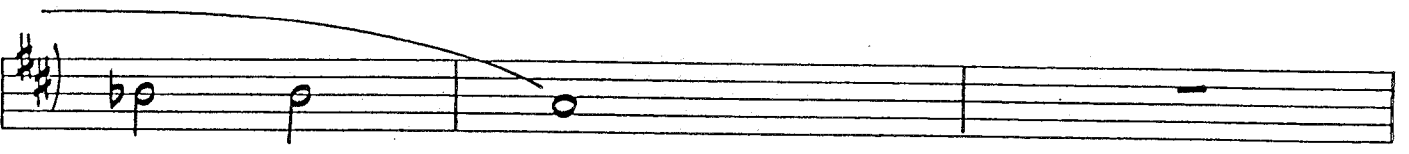
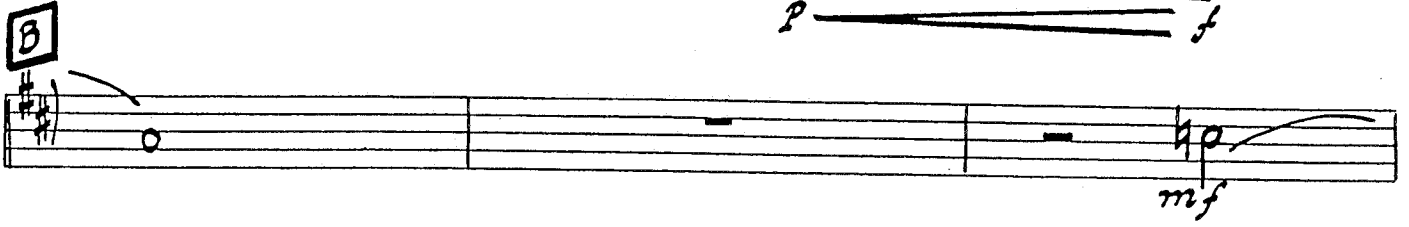

C

(LAY BACK)

D

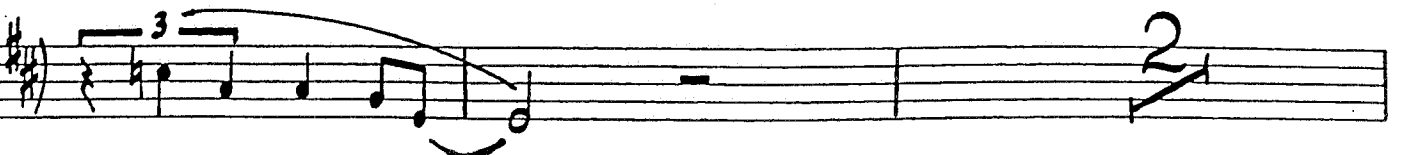
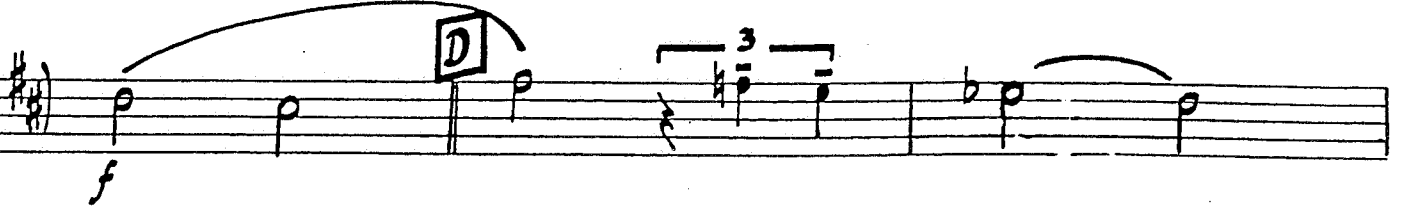

What's new

WORDS BY JOHNNY BURKE
MUSIC BY BOB HAGGART
ARR. BY DAVE WOLPE

4th. TRUMPET

SLOWLY (♩=60)

Rit. -----

4th. TRUMPET

"WHAT'S NEW"

What's new

WORDS BY JOHNNY BURKE
MUSIC BY BOB HAGGART
ARR. BY DAVE WOLPE

1st TROMBONE

SLOWLY (♩:60)
(2nd TEN. CUE) *mf*

Rit. - - - - -

A TEMPO

B

C

D

What's new

WORDS BY JOHNNY BURKE
MUSIC BY BOB HAGGART
ARR. BY DAVE WOLPE

2nd. TROMBONE

SLOWLY (♩=60)

(2nd TEN. CUE) 3

Rit.

A TEMPO 7

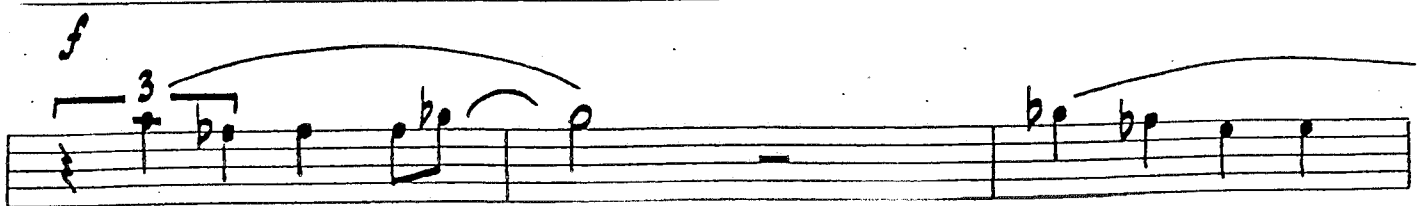
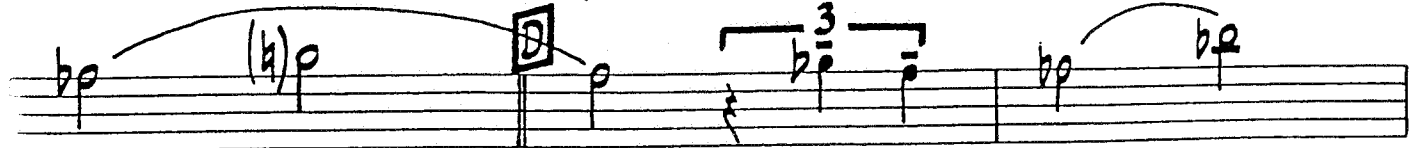
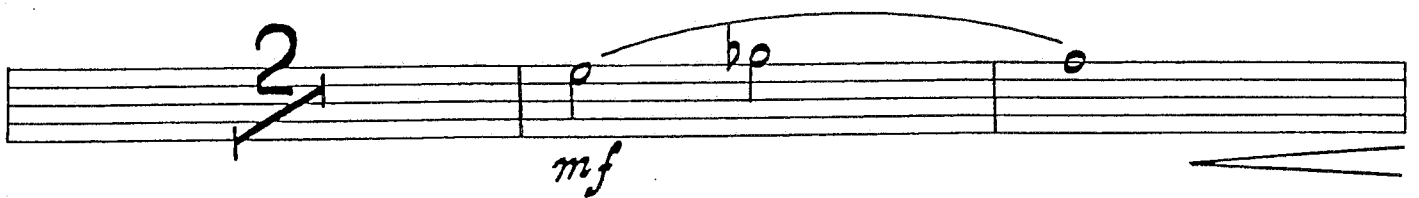
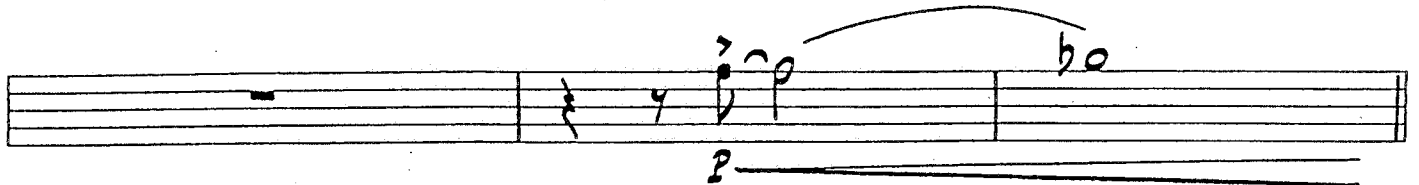
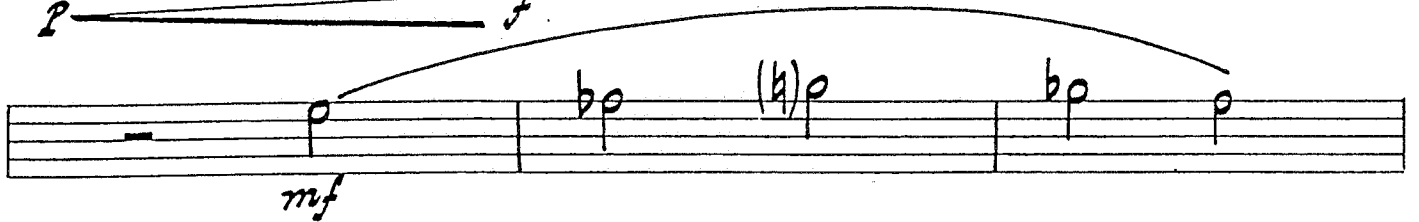
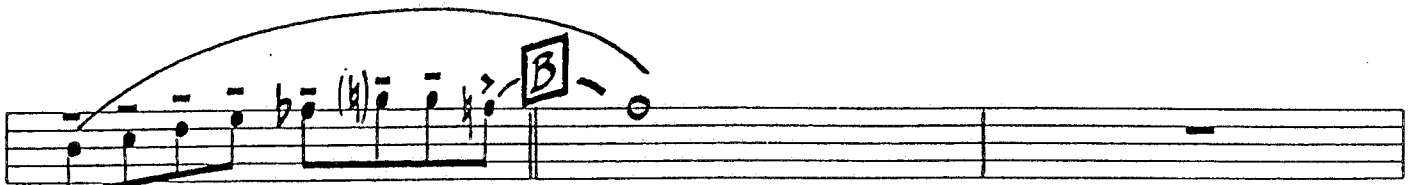
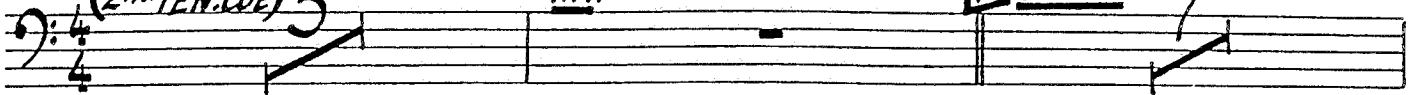

mf *mf* (1st x ONLY)

E (1st ONLY)

1 (SWING) *f*

F *f*

f

mf *f* *Rit.*

G *mf* *f* *Rit.*

TEMPO

f *Rit.* *mf*

mf *Rit.*

TEMPO

p

p

WORDS BY JOHNNY BURKE
MUSIC BY BOB HAGGART
ARR. BY DAVE WOLPE

3rd. TROMBONE

SLOWLY (♩=60)

(2nd. TEN. CUE)

Rit. - - - - -

A TEMPO

B

C

(LAY BACK)

D

What's new

WORDS BY JOHNNY BURKE
MUSIC BY BOB HAGGART
ARR. BY DAVE WOLPE

BASS TROMBONE

SLOWLY (♩=60)

Rit. -----

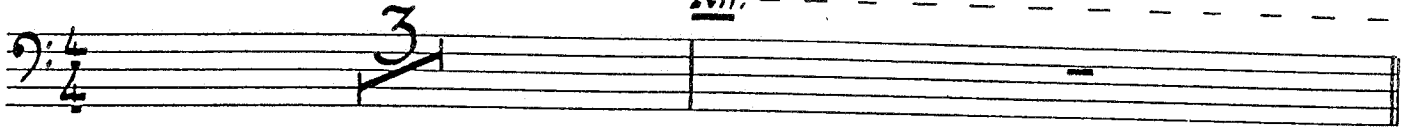

A TEMPO

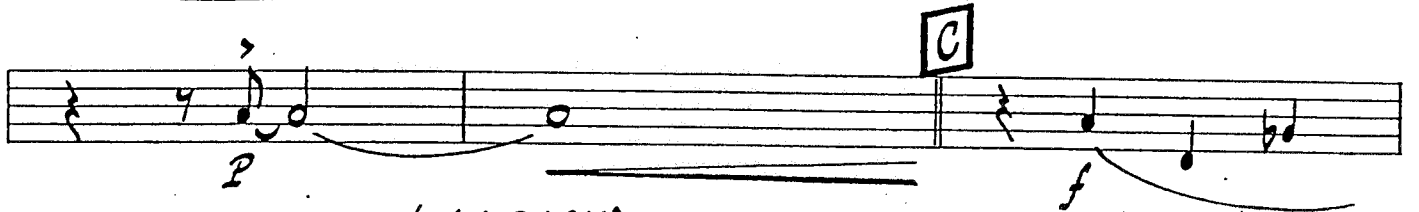
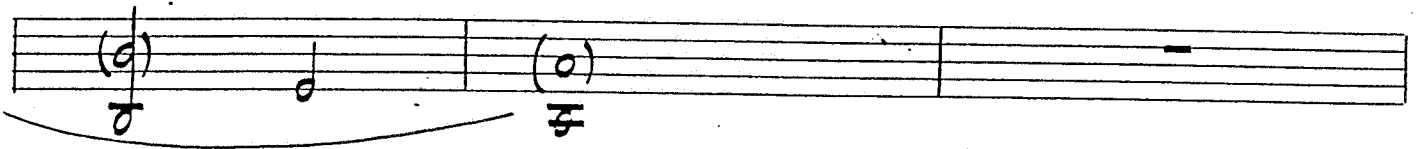
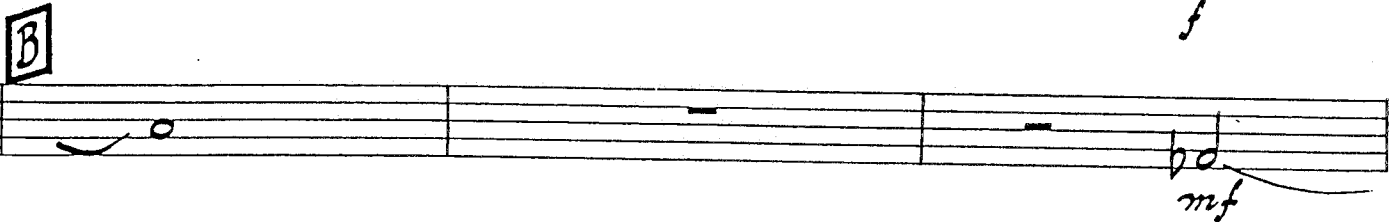
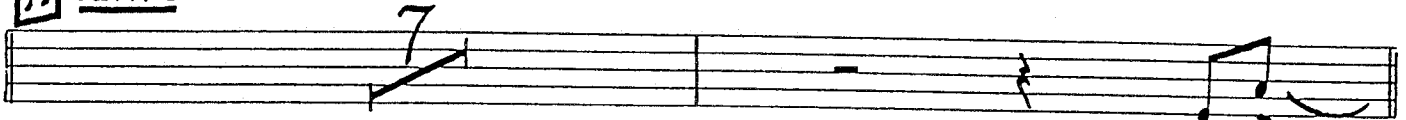

(LAY BACK)

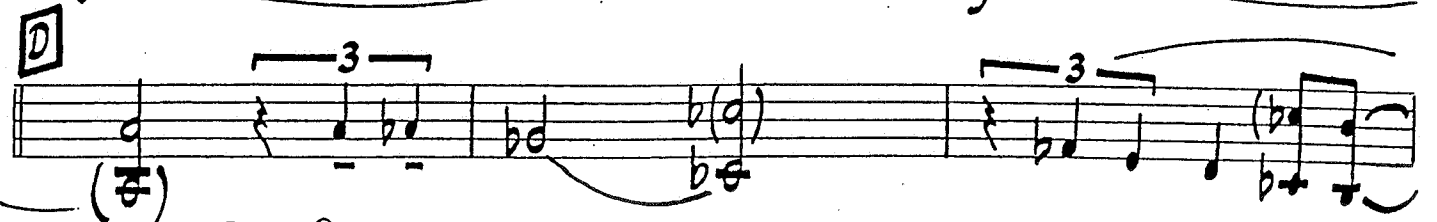
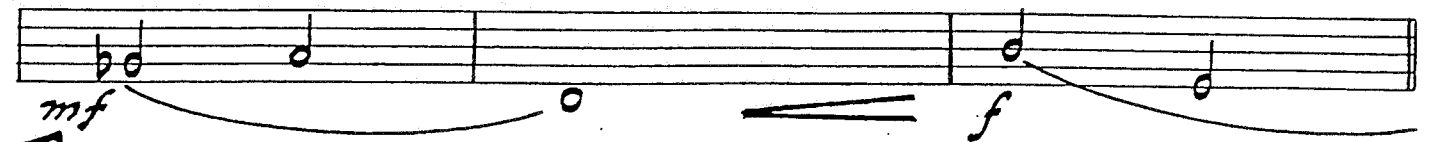

E (1st x ONLY)

(1st x ONLY)

1 (SWING)

2

F

G TEMPO

Rit. --- TEMPO

Rit. ---

What's new

WORDS BY JOHNNY BURKE
MUSIC BY BOB HAGGART
ARR. BY DAVE WOLPE

GUITAR

SLOWLY (♩:60)

Rit. - - - - -

A TEMPO

Dm^7 Dm^{b7} Cm^7 Cm^7 Bb^7 $Eb^7(b9)$

A^{b7} $Dm^7(b5)$ $G^7(b5)$ G^7 Cm^7 Cm^6

Fm^6 G^7+ G^7 $C^6(9)$ Am^7 $Dm^7(b5)$ $G^7(b9)$ $C^6(9)$

B $C^6(9)$ Bb^m^9 $Eb^7(b9)$ $A^{b7}maj^7$

$Dm^7(b5)$ $G^7(b5)$ $G^7(b9)$ Cm^9 Cm^6 $Dm^7(b5)$ $G^7(b9)$

$C^6(9)$ Gm^7/C $C^{13(b9)}$ $C^{+7(b9)}$ **C** $Fb(9)$ Fm^7 Bb^{13}

Ebm^9 Ab^{13} $DbMA^9$ $Gm^7(b5)$ $C^7(+11)$ $C^7(b9)$

Fm^7 Fm^6 Bbm^6 $C^+7(b9)$ $F6(9)$

f $Dm^7(b5)$ $G13(b9)$ $G+7(b9)$ **D** $C6(9)$ Cm^7 $C^b m^7$ Bbm^7 $Eb7(b9)$

$AbMA^7$ Fm^7 $D+7(\#9)$ $G13(\#11)$ $G13(b9)$ Cm^7 Cb^0 Eb^7/bb A^7

mf Am^b7A $G+7$ $C6(9)$ Am^7 $AbMA^7$ $G+7(\#11)$ **E** $C6(9)$ Cm^7 $C^b m^7$

Bbm^7 $Eb7(b9)$ $AbMA^7$ $Dm^7(b5)$ $G+7$ Cm^7 Cm^6

Fm^6 $G+7(\#9)$ **1** CMA^7 $Eb13(\#11)$ $AbMA^7$ $Db13(\#11)$ **2** CMA^7 Am^7 Am^b7

f Gm^7 $C13$ Gb^9 $Fb(9)$ **F** $F6(9)$ Ebm^7 $Ab13$ D^9 D^bMA^9

$Gm^7(b5)$ $C+7(b9)$ Fm^9 Fm^6 $Db6(9)$ $C7(\#9)$ $C7(b9)$ F

Rit. $Dm^7(b5)$ $G+7(b9)$ **G** TEMPO Dm^7 $D^b m^7$ Cm^7 $C^b m^7$ $B^b m^7$ E^b9 $Eb7(b9)$ $AbMA^7$

$D+7(\#9)$ $G+7(\#9)$ Cm Cm/Cb E^b7/bb $A7(b5)$ *Rit.* $AbMA^7$ $G+7(b9)$ TEMPO Cm^9 $F9$

Rit. Bbm^9 $Eb9$ Abm^9 $G+7(b9)$ CMA^9

What's new

WORDS BY JOHNNY BURKE
MUSIC BY BOB HAGGART
ARR. BY DAVE WOLPE

PIANO

SLOWLY (♩ = 60)

(1st ALTO) *mf* *Rit.* (Solo Trpt.)

A **TEMPO**

(Sxs.) *mf* (Sxs.)

Chords: $Dm^7 Dm^7 C^7 C^7$, Bbm^7 , $Eb7(b9)$, $AbM^7 A$, $Dm^7(b5)$, $G7(b5)$, $G7$

f

Chords: Cm^7 , Cm^b , Fm^b , $G7+$, $G7$, $C6(9)$ (Sxs.), Am^7 (BR.), $Dm^7(b5)$, $G7(b9)$, $C6(9)$

B (Solo TRPT.) (BR.) *f*

Chords: $C6(9)$, Bbm^9 , $Eb7(b9)$, $AbM^7 A$, $Dm^7(b5)$, $G7(b5)$, $G7(b9)$

(BR.)

Cm^9 Cm^6 $Dm^7(b5)$ $G^+7(b9)$ $C6(9)$ p (Sxs.)

(Solo) (BR.) (Solo)

Gm^7/C $C13(b9)C7(b9)$ $Fb(9)$ Fm^7 Bb^{13} Ebm^9 Ab^{13} f (Sxs.)

(BR.) (Solo)

$DbMA^9$ $Gm^7(b5)$ $C7(+11)C7(b9)$ Fm^7 Fm^6

Bbm^6 $C^+7(b9)$ $Fb(9)$ $Dm^7(b5)$ $Gb(b9)$ $G^+7(b9)$ f (Sxs.)

(BR.) (Sxs.)

$C6(9)$ Cm^7Cbm^7 Bbm^7 $Eb^7(b9)$ $AbMA$ Fm^7 $D^+7(\#9)$ $G13(+11)G13(b9)$ p (Sxs.)

(+TRBS.) (BR.) (TRPT. AD LIB)

Chords: Cm7, Cb9, Eb7(b9), A7, AbMA, G+7, C6(9), Am7

(Sxs) (1st x ONLY) mf (h)

Chords: AbMA7, G+7(b9), C6(9), Cm7, Cbm7, Bbm7, Eb7(b9)

Chords: AbMA7, Dm7(b5), G+7, Cm7, Cm6

(BR.) (1st x ONLY) 1. f (Sxs)

Chords: Fm6, G+7(#9), CMA7, Eb13(#11), AbMA, Db13(#11)

2. (Sxs) (ENS) F

Chords: CMA7, Am7, Abm7, Gm7, C13, Gb9, F6(9), F6(9), Eb9, Ab13, D9

(Solo) (b) *mf*

(BR.) (Sxs.)

D^bMA^9 $Gm^7(b5)$ $G+7(b9)$ Fm^9 Fm^6

(TRPTS) *mf* (Solo) *Rit.*

(BR.)

$D^b6(b9)$ $C7(\#9)$ $C7(b9)$ F $Dm^7(b5)$ $G+7(b9)$

G TEMPO *f* (Solo) *Rit.*

ENS. *f* (BR.)

Dm^7 D^b7 Cm^7 C^b7 Bbm^7 Eb^9 $Eb^7(b9)$ A^bMA

(Solo) *Rit.* *mf* (1st ALTO)

$D+7(\#9)$ $G+7(\#9)$ Cm Cm/Cb Eb^7/Bb $A7(b5)$ A^bMA $G+7(b9)$

TEMPO (Solo) *Rit.* (Sxs., TRBS.)

Cm^9 F^9 Bbm^9 Eb^9 A^bm^9 $G+7(b9)$ CMA^9

What's new

WORDS BY JOHNNY BURKE
MUSIC BY BOB HAGGART
ARR. BY DAVE WOLPE

BASS

SLOWLY (♩=60)

Arco (opt.)

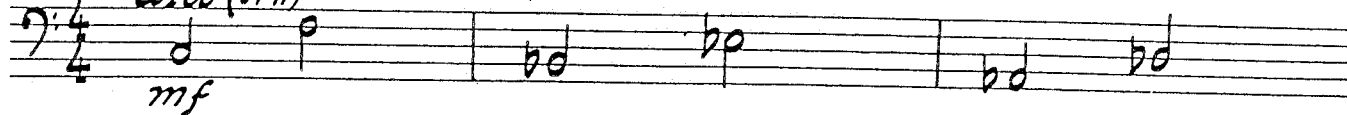

Rit.

A TEMPO
(Pizz.)

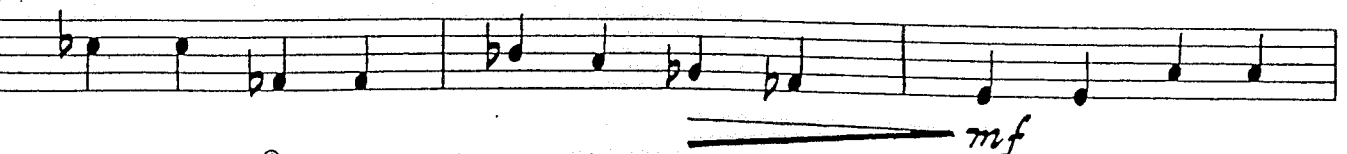
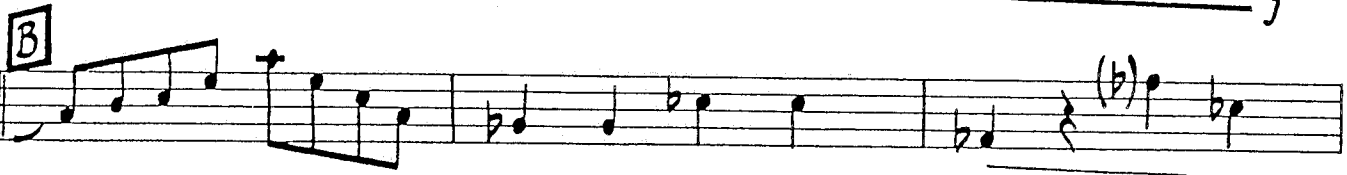
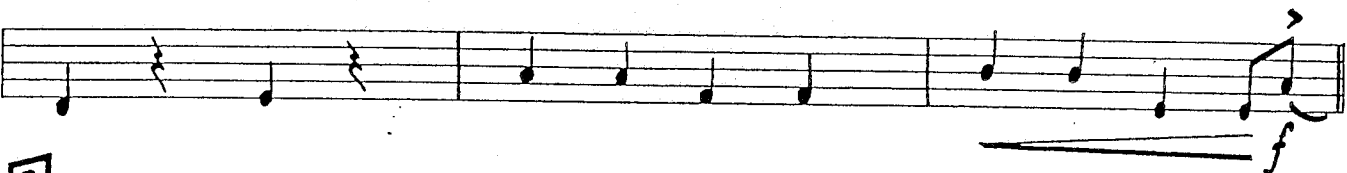
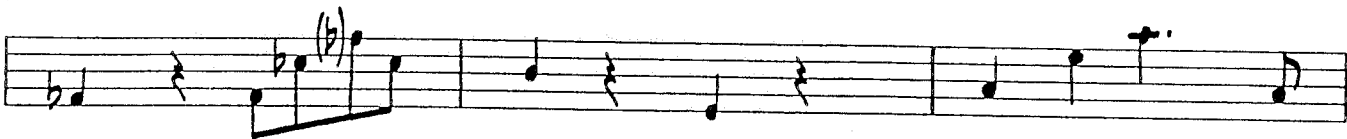
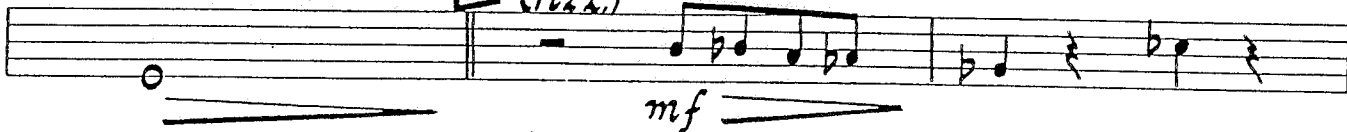

What's new

WORDS BY JOHNNY BURKE
MUSIC BY BOB HAGGART
ARR. BY DAVE WOLPE

DRUMS

SLOWLY (♩=60)

Brushes *mf*

Rit. **A** TEMPO *mf*

B

p **C** *f*

(TO STICKS)

(STICKS)

